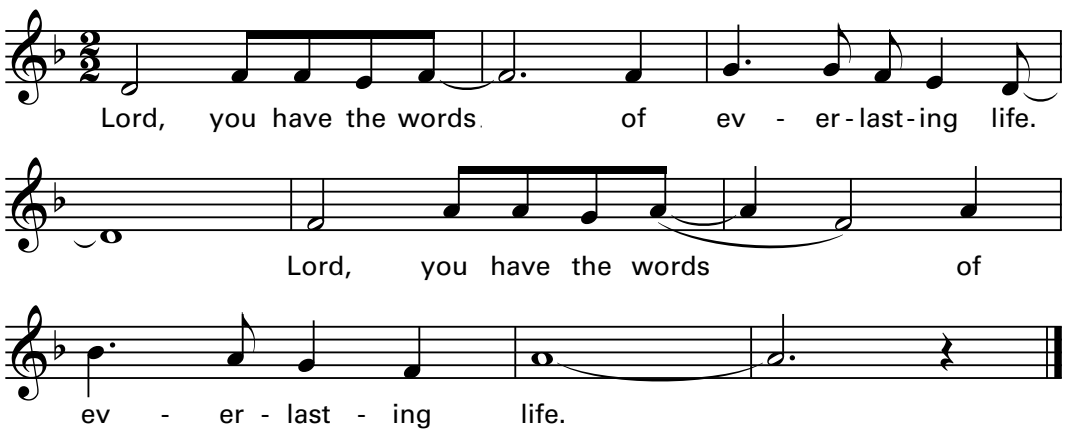
Lord, you have the words of ev - er-last-ing life.
Lord, you have the words of
ev - er - last - ing life.